Refusal Is the Moat

The boundary maps that stop voice AI from becoming a liability

Most voice failures don't look like crashes. They look like confident compliance at the wrong moment.

A short field guide to designing refusal, confirmation, and escalation boundaries so voice workflows stay safe under pressure.

Why refusal exists at all

Voice feels natural, which makes it dangerous.

In a UI, friction is visible. In voice, the system can glide into action before anyone realizes it should have stopped.

Most teams think the risk is "wrong answers." The bigger risk is **wrong actions:**

- the wrong refund
- the wrong reroute
- the wrong cancellation
- the wrong access change
- the wrong promise that finance or policy can't defend

> A refusal is the system saying: "I'm not allowed to do that" or "I can't do that safely right now." Refusal is not a failure mode. It is a control system.

Concrete scene — Customer: "Just refund it right now." If the system complies without confirming identity, policy, and eligibility, the tool didn't help. It created a liability.

The liability pattern that keeps repeating

Voice liability usually follows a predictable chain:

01

Simple-sounding request

The user asks for something that sounds simple

02

Uncertain action

The system is uncertain, but acts anyway

03

Irreversible impact

The action creates irreversible impact

04

Dispute

The user denies intent or disputes the outcome

05

No defence

The company cannot defend why the system acted

The dangerous part is not malice. It's **ambiguity plus confidence.**

Short utterances with unclear referents drive most incidents: *"Yeah do it"* · *"Cancel it"* · *"Send it"* · *"Refund it"* · *"Change it back"*

Without a boundary, the system guesses. In voice, guesses are expensive.

What a boundary map is

A boundary map is a written declaration of three things for a workflow:

1. Allowed

What the system is allowed to do

2. Confirm

What it must confirm before it acts

3. Refuse

What it must refuse or escalate every time

> This is not policy theatre. It's an operational contract.

If you don't write a boundary map, boundaries still exist. They just exist as chaos:

- some agents confirm, others don't
- some teams approve, others bypass
- the system behaves differently after updates
- liability leaks through edge cases

A boundary map makes behaviour consistent.

The three boundary types

Every voice workflow needs these boundaries. The mix depends on risk.

1 · Confirmation

Actions that require explicit confirmation.

- Refunds and credits
- Reroutes & cancellations
- Access or plan changes
- Anything creating a charge, reversal, or policy exception

2 · Refusal

Actions the system must not do, even if asked.

- Acting on missing identity or authorisation
- Promising outcomes it cannot guarantee
- Giving medical or legal advice
- Acting when the source of truth conflicts

3 · Escalation

Situations where the safest response is a human.

- User is angry and repeating, trust is damaged
- Workflow state is inconsistent across systems
- User requests a high-stakes exception
- System confidence is low but action is high-risk

Boundaries slow some calls. They also prevent the kind of incident that makes leadership regret the entire rollout.

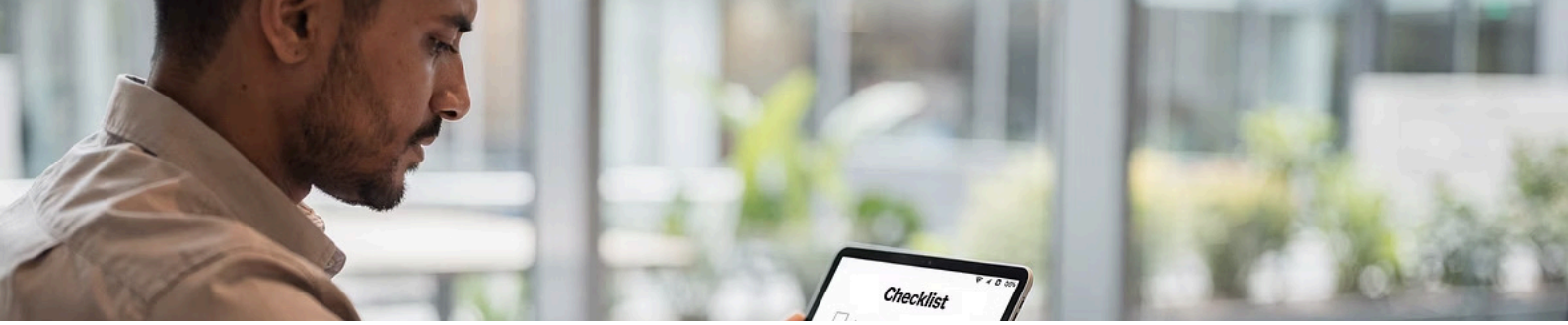

The minimum refusal spec

A workflow is not safe until these are true.

1. **High-risk actions have action-specific confirmations**
2. **Refuses when identity, policy, or eligibility is missing**
3. **Refuses when state is inconsistent across tools**
4. **Escalates cleanly when trust is already damaged**
5. **Logs the reason for every refusal, confirmation, and escalation**
6. **Tool calls are idempotent so retries don't duplicate actions**
7. **Recovery loops exist after refusal so the user isn't trapped**

Pass/fail checklist item	Status
Confirmations defined	pass / fail
Refusal rules defined	pass / fail
Escalation rules defined	pass / fail
Reason codes logged	pass / fail
Idempotency enforced	pass / fail
Recovery after refusal works	pass / fail

Rule: if two or more are fail, keep scope limited.

Worked example

MEDIUM-RISK WORKFLOW: STATUS UPDATES AND EXCEPTION HANDLING

Scenario — Caller: "Is it arriving today or not. If it's not, reroute it."

State is messy: carrier shows in transit · ops tool shows an active hold

Where liability happens: Agent or system says "sure" and reroutes, but the hold prevents movement. Now you have both a missed delivery and an unnecessary reroute. Customer disputes what they asked for. Internal teams argue.

Allowed

Provide status based on canonical truth · explain uncertainty and next step · connect ops to clear holds

Confirm required

Reroute must confirm dock window risk · if dock window exists, confirm it explicitly

Refuse

Refuse to commit ETA when hold is active · refuse to reroute when hold is active unless ops approves

Escalate

If customer is angry or repeating, escalate with full context · if state conflicts, escalate to ops

> "I can't confirm ETA yet because there's an active hold. If we clear it in the next hour, today is still possible. If we don't, it slips. Before we reroute, I need one confirmation. Do you want reroute even if it risks missing your dock window, yes or no."

That is **refusal as safety**, not refusal as blockage.

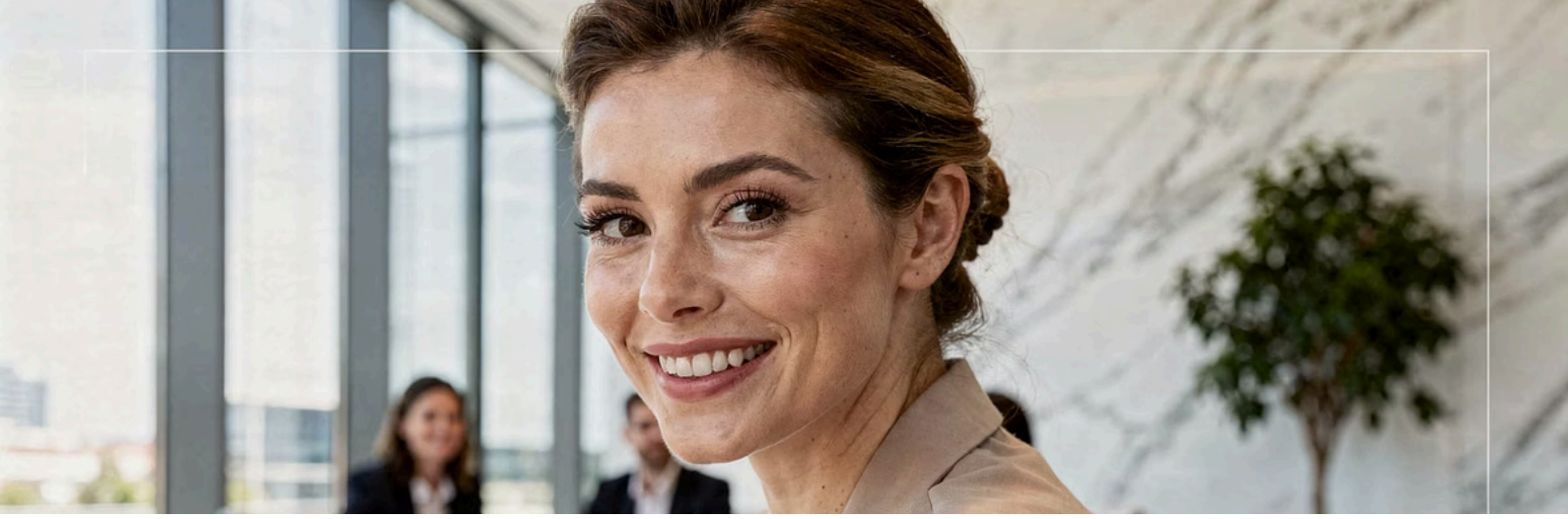

Boundary map template

WORKFLOW: STATUS UPDATES AND EXCEPTION HANDLING

High-risk actions

- Reroute shipment
- Promise ETA in writing
- Release hold

Allowed actions

- Share current state based on canonical truth
- Ask clarifying questions
- Connect ops for hold resolution
- Schedule a callback with owner and time

Confirmation boundaries

- Confirm reroute intent with dock window impact
- Confirm any written ETA commitment when state is uncertain

Refusal boundaries

- Refuse reroute if hold is active and no ops approval exists
- Refuse definitive ETA when state conflicts across tools
- Refuse when critical fields are missing: dock window, hold reason, hold owner

Escalation boundaries

- Escalate to ops when hold is active
- Escalate to human when caller repeats and trust is damaged
- Escalate when caller asks for an exception outside policy

Reason codes to log: `REFUSE_STATE_CONFLICT` · `REFUSE_MISSING_CONSTRAINT` · `REFUSE_NO_AUTHORIZATION` · `CONFIRM_HIGH_RISK_ACTION` · `ESCALATE_TRUST_DAMAGED` · `ESCALATE_LOW_CONFIDENCE`

If your voice workflow can't refuse, it will eventually do the wrong thing confidently.

The failure curve looks like this: A short ambiguous request triggers a guess. A guess triggers an action. The action triggers a dispute. The dispute triggers refunds, rework, and escalation. Leadership loses trust in the entire rollout.

> Refusal is the moat because it prevents the incident that turns voice AI into a liability.

1 · Eliminate "confident wrong action" incidents

We build boundary maps for one workflow and implement confirmation, refusal, and escalation rules with reason codes.

2 · Eliminate duplicate-action risk from retries and reconnects

We add idempotency and traceability so tool calls can't double execute.

3 · Eliminate un-debuggable "felt wrong" failures

We add event timelines and replay so refusal and escalation behaviour is provable.

Which action in your workflow would be catastrophic if triggered from a vague "yeah do it" on a call. That action needs a boundary today.

connect via neil.voishift@klyrr.com